



Kevin Daugherty  
P.O. Box 382  
Urania, Louisiana 71480  
Phone: (318) 312-1240  
E-mail: kevin@forestland.com

Land & Timber Specialists  
[www.forestland.com](http://www.forestland.com)

*A Louisiana licensed  
real estate brokerage!*

January 21, 2026

## WINN PARISH LAND FOR SALE HIGH-VALUE TIMBER WITH RURAL HOMESITE POTENTIAL

**42 +/- ACRES**

**DETAILS:** This very rural property is located between Olla and Sikes, Louisiana, just off LA Highway 126, with approximately 1,500 feet of frontage on Jim Tom Mayes Road. The tract is priced with consideration given to the volume and quality of standing timber, making it well suited for buyers seeking both land ownership and existing timber value. A meaningful portion of the property's overall value is represented by the mature pine and hardwood timber currently on the tract.

The tract offers an excellent combination of productive timberland, recreational use, and long-term land investment potential. The property supports a well-stocked stand of mature pine and hardwood timber, within reasonable haul distance to multiple area mills, positioning it well from a harvest and management standpoint.

The parish gravel road frontage provides good access for timber harvests and general property use. The land features gently rolling terrain and fine sandy loam soils that are moderately well drained, contributing to good logging conditions throughout much of the property. In addition to its timber value, the property offers good hunting opportunities.

While the location is remote, the tract does offer potential for one or more secluded home or campsites for those seeking privacy, quiet, and a true "off-the-grid" setting. Overall, this is a well-rounded rural property suited for timber investors, recreational buyers, or landowners looking for a peaceful piece of productive ground with beautiful timber.

**LEGAL DESCRIPTION:** Public records describe the tract as containing approximately 44 acres; a survey plat provided by the seller reflects a surveyed acreage of 42.049 acres. **Buyers should verify acreage to their own satisfaction.** The following legal description is excerpted from an Act of Donation dated July 15, 2020, recorded in Book 323, Page 840 of the Conveyance Records of Winn Parish, Louisiana.



All of that part of the North Half of the Southwest Quarter of the Southeast Quarter, Section 21, Township 12 North, Range 1 East, lying and being South and West of the North side of the Hinton Camp Road, said road traversing the Southwest corner of said 20; ALSO the South Half of the Southwest Quarter of the Southeast Quarter of Section 21, Township 12 North, Range 1 East, SAVE AND EXCEPT: 2 acres belonging to T. F. Gough, being 70 yards East and West by 140 yards North and South, adjacent to and South of Hinton Camp Road and adjacent to the West line of said 20, the property conveyed herein amounting to 21 acres, more or less.

And

North 23 acres of the Northwest Quarter of the Northeast Quarter of Section 28, Township 12 North, Range 1 East, Winn Parish, Louisiana.

**TIMBER:** The property supports a mature stand of pine and hardwood timber, offering flexibility for continued management, harvest, or enjoyment as a heavily forested tract.

A timber volume estimate has been prepared by the listing broker based on field sampling and professional judgment. This estimate is provided for informational purposes only and is not a guarantee of timber volume or value. Actual harvested volumes and values may vary due to market conditions, utilization standards, logging methods, and operational considerations. Prospective buyers are encouraged to conduct their own due diligence.

**ACCESS:** The tract is accessed directly from the Jim Tom Mayes Road, a parish gravel road. Approximately 1,500 feet of frontage allows for practical timber operations, as well as potential home site locations.

**UTILITIES:** Community water and electricity are believed to be available. Buyers should confirm availability for their intended use

**MINERALS:** The seller intends to retain mineral ownership (oil, gas, and associated hydrocarbons). Any modification to the mineral ownership, if applicable, will be addressed in the purchase agreement.

**PRICE:** \$189,000.00

**DIRECTIONS:** From the intersection of LA Highway 126 and Jim Tom Mayes Road, travel south on Jim Tom Mayes Road approximately 500' to the north boundary of the property.

FOR MORE INFORMATION CONTACT KEVIN DAUGHERTY AT THE NUMBER OR EMAIL ADDRESS SHOWN ABOVE.

VISIT OUR WEBSITE: [www.forestland.com](http://www.forestland.com)

**\*INFORMATION ASSUMED TO BE CORRECT, BUT IS NOT GUARANTEED\***

*ForestLand Associates, LLC has attempted to present the facts regarding this property in a fair and accurate manner. However, it should be noted that ForestLand Associates, LLC and its agents are acting only as real estate broker in this matter and are not licensed to perform services as a surveyor, attorney or property inspector. Accordingly, it cannot be responsible for any title, survey, boundary or acreage problems; any defects in the property, hidden or apparent; environmental or flooding problems; zoning, building or wetland restrictions, easements, or any other limitations preventing the full use of the property; or the suitability of the property for any specific purpose. All information herein including maps and timber estimates are provided as a courtesy to potential buyers who should make their own determination regarding the accuracy thereof. Neither the sellers, ForestLand Associates, LLC, nor their agents warrant the accuracy, adequacy or completeness of any information contained herein.*







**Jim Tom Tract  
42 +/- Acres  
Winn Parish, LA**

**Kevin Daugherty**  
Cell: 318-312-1240  
kevin@forestland.com  
www.forestland.com

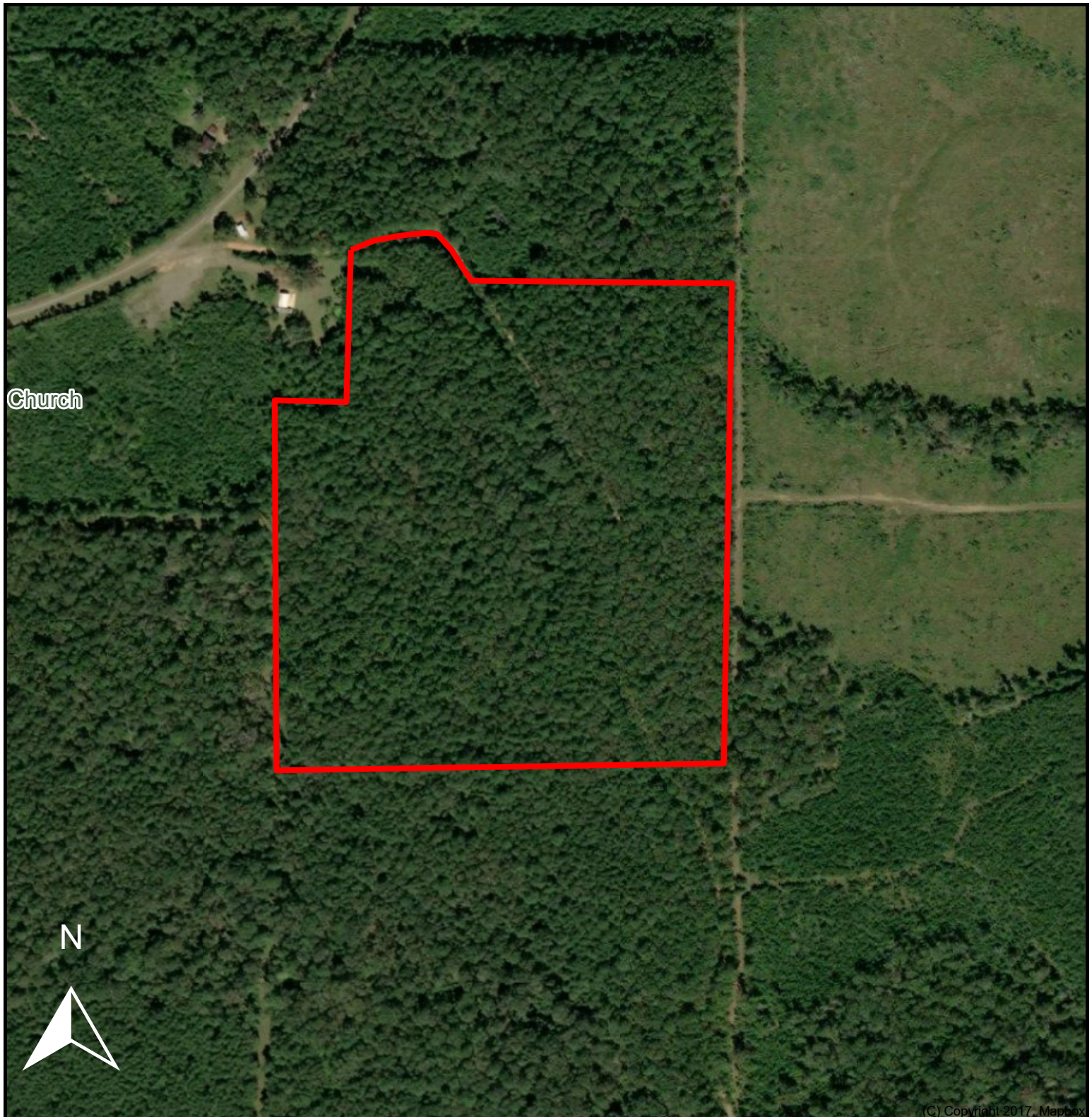

**DISCLAIMER:** The information contained herein is as obtained by this broker from sellers, owners, or other sources. Though this information is considered reliable, neither this broker nor owners make any guarantee, warranty or representation as to correctness of any data or descriptions and the accuracy of such statements. The correctness and / or accuracy of any and all statements should be determined through independent investigation made by the prospective purchaser. Readers are urged to form their own independent conclusions and evaluations in consultation with legal counsel, accountants, and/or investment advisors concerning and all material contained herein.

ForestLand Associates, LLC is a Louisiana licensed real estate brokerage. Broker: Kevin Daugherty (318) 312-1240





**Jim Tom Tract**  
**42 +/- Acres**  
**Winn Parish, LA**

**Kevin Daugherty**  
Cell: 318-312-1240  
kevin@forestland.com  
www.forestland.com

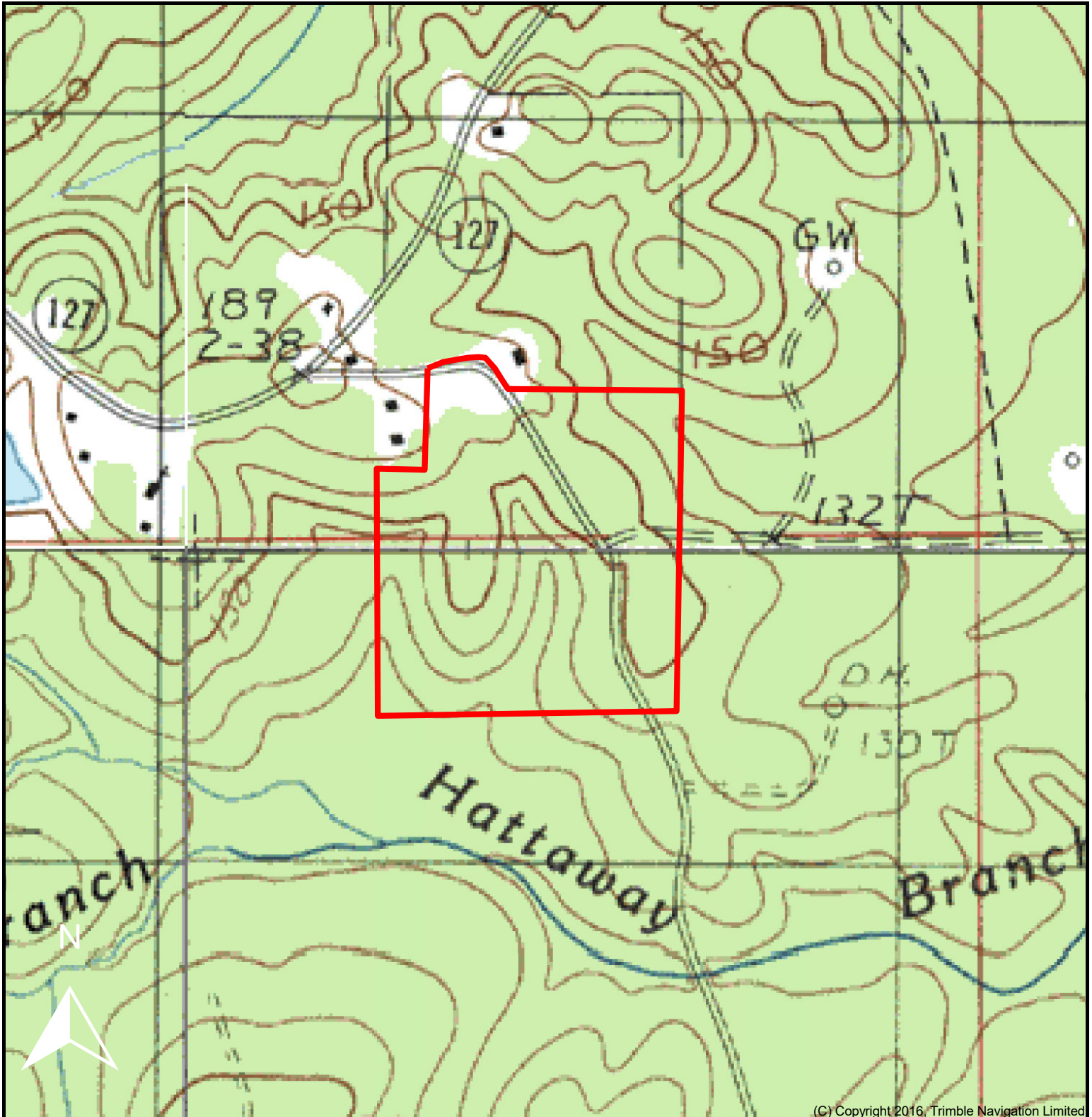

(C) Copyright 2016, Trimble Navigation Limited

DISCLAIMER: The information contained herein is as obtained by this broker from sellers, owners, or other sources. Though this information is considered reliable, neither this broker nor owners make any guarantee, warranty or representation as to correctness of any data or descriptions and the accuracy of such statements. The correctness and / or accuracy of any and all statements should be determined through independent investigation made by the prospective purchaser. Readers are urged to form their own independent conclusions and evaluations in consultation with legal counsel, accountants, and/or investment advisors concerning and all material contained herein.



# Jim Tom Tract 42 +/- Acres Winn Parish, LA

Kevin Daugherty  
Cell: 318-312-1240  
kevin@forestland.com  
www.forestland.com

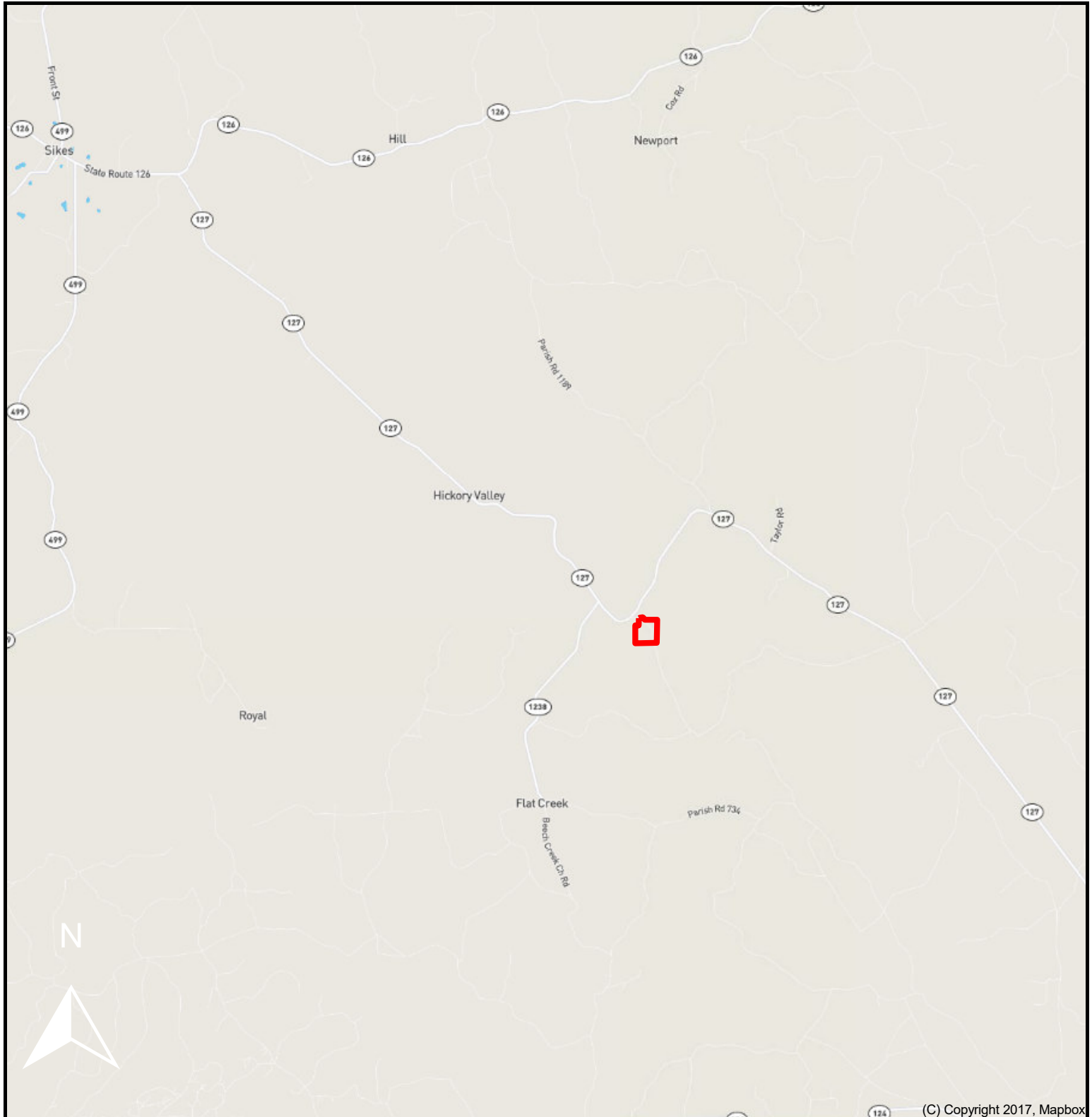

**DISCLAIMER:** The information contained herein is as obtained by this broker from sellers, owners, or other sources. Though this information is considered reliable, neither this broker nor owners make any guarantee, warranty or representation as to correctness of any data or descriptions and the accuracy of such statements. The correctness and / or accuracy of any and all statements should be determined through independent investigation made by the prospective purchaser. Readers are urged to form their own independent conclusions and evaluations in consultation with legal counsel, accountants, and/or investment advisors concerning and all material contained herein.

ForestLand Associates, LLC is a Louisiana licensed real estate brokerage. Broker: Kevin Daugherty (318) 312-1240

Timber volumes shown are estimates prepared by the listing broker based on field sampling and professional judgment. Estimates are provided for informational purposes only and are not a guarantee of timber volume or value. Actual results may vary due to utilization standards, logging methods, mill specifications, and market conditions. Buyers should conduct their own due diligence.

42 +/- Acres Located in Sections 21 & 28: T12N, R1E, Winn Parish, LA

ForestLand Associates, LLC  
Land & Timber Specialists  
P. O. Box 382  
Urania, Louisiana 71480

October 17, 2025

Sawtimber volumes and numbers of trees are based on a  
10 percent tally and volumes are given in board feet, Doyle scale.

P I N E S A W T I M B E R

FC: 80	1 Log		1.5 Logs		2 Logs		2.5 Logs		3 Logs		3.5 Logs		4 Logs		4.5 Logs		5 Logs		Totals / DBH Class	
	*****		*****		*****		*****		*****		*****		*****		*****		*****		*****	
	#		#		#		#		#		#		#		#		#		#	
Dbh	Trees	Vol.	Trees	Vol.	Trees	Vol.	Trees	Vol.	Trees	Vol.	Trees	Vol.	Trees	Vol.	Trees	Vol.	Trees	Vol.	Trees	Vol.
10	0	0	0	0	0	0	0	0	0	0	0	0							0	0
12	0	0	0	0	0	0	0	0	0	0	0	0	0	0					0	0
14	30	1560	30	2010	20	1640	30	2790	20	2080	30	3270	0	0					160	13350
16	30	2310	70	7070	30	3750	50	7150	50	8050	40	6960	30	5580					300	40870
18	30	3240	40	5760	30	5370	40	8240	60	14040	110	27940	40	10920					350	75510
20	10	1440	20	3860	40	9680	30	8460	30	9630	70	24360	0	0	0	0	0	0	200	57430
22	0	0	10	2500	10	3150	20	7360	70	29400	30	13740	0	0	0	0	0	0	140	56150
24	0	0	10	3140	50	19850	0	0	10	5360	20	11660	0	0	0	0	0	0	90	40010
26	10	2820	0	0	0	0	0	20	11520	10	6630	0	0	0	0	0	0	0	40	20970
28	0	0	0	0	0	0	0	20	14000	0	0	0	0	0	0	0	0	0	20	14000
30	0	0	0	0	0	0	10	7030	0	0	0	0	0	0	0	0	0	0	10	7030
32	0	0	0	0	0	0	0	0	0	0	0	0	0	0	0	0	0	0	0	0
SUMS	110	11370	180	24340	190	50470	210	59520	250	75190	300	87930	70	16500	0	0	0	0	1310	325320
	Average volume per tree=								248	Estimated pulpwood in tops=								108 standard cords	=====	
																			1,952 tons	

R E D O A K S A W T I M B E R

FC: 78	1 Log		1.5 Logs		2 Logs		2.5 Logs		3 Logs		TOTALS	
	*****		*****		*****		*****		*****		*****	
	#		#		#		#		#		#	
Dbh	Trees	Vol.	Trees	Vol.	Trees	Vol.	Trees	Vol.	Trees	Vol.	Trees	Vol.
14	0	0	0	0	0	0	0	0	0	0	0	0
16	50	3600	50	4700	10	1160	0	0	0	0	110	9460
18	0	0	40	5280	30	4920	10	1900	10	2150	90	14250
20	10	1350	30	5400	0	0	10	2610	0	0	50	9360
22	0	0	30	7020	10	2950	0	0	0	0	40	9970
24	0	0	0	0	0	0	0	0	0	0	0	0
26	0	0	0	0	0	0	0	0	0	0	0	0
28	0	0	0	0	0	0	0	0	0	0	0	0
30	10	3760	0	0	0	0	0	0	0	0	10	3760
32	0	0	0	0	0	0	0	0	0	0	0	0
SUMS	70	8710	150	22400	50	9030	20	4510	10	2150	300	46800
												=====
												409 tons

W H I T E O A K S A W T I M B E R

FC: 78	1 Log		1.5 Logs		2 Logs		2.5 Logs		3 Logs		TOTALS	
	*****		*****		*****		*****		*****		*****	
	#		#		#		#		#		#	
Dbh	Trees	Vol.	Trees	Vol.	Trees	Vol.	Trees	Vol.	Trees	Vol.	Trees	Vol.
14	0	0	0	0	0	0	0	0	0	0	0	0
16	10	720	0	0	10	1160	0	0	0	0	20	1880
18	0	0	10	1320	0	0	0	0	0	0	10	1320
20	10	1350	0	0	0	0	0	0	0	0	10	1350
22	0	0	0	0	0	0	0	0	0	0	0	0
24	0	0	0	0	0	0	0	0	0	0	0	0
26	0	0	10	3620	0	0	0	0	0	0	10	3620
28	0	0	0	0	0	0	0	0	0	0	0	0
30	0	0	0	0	0	0	0	0	0	0	0	0
32+	0	0	0	0	0	0	0	0	0	0	0	0
SUMS	20	2070	20	4940	10	1160	0	0	0	0	50	8170
												=====
												71 tons

M I S C S A W T I M B E R

FC: 78	1 Log		1.5 Logs		2 Logs		2.5 Logs		3 Logs		TOTALS	
	*****		*****		*****		*****		*****		*****	
	#		#		#		#		#		#	
Dbh	Trees	Vol.	Trees	Vol.	Trees	Vol.	Trees	Vol.	Trees	Vol.	Trees	Vol.
14	0	0	0	0	0	0	0	0	0	0	0	0
16	10	720	0	0	0	0	0	0	0	0	10	720
18	0	0	0	0	0	0	0	0	0	0	0	0
20	10	1350	0	0	10	2250	0	0	0	0	20	3600
22	0	0	0	0	0	0	0	0	0	0	0	0
24	10	2160	0	0	0	0	0	0	0	0	10	2160
26	0	0	0	0	0	0	0	0	0	0	0	0
28	0	0	0	0	0	0	0	0	0	0	0	0
30	0	0	0	0	0	0	0	0	0	0	0	0
32	0	0	0	0	0	0	0	0	0	0	0	0
SUMS	30	4230	0	0	10	2250	0	0	0	0	40	6480
												=====
												57 tons

Pulpwood volumes and numbers of trees are based on a  
10 percent sample and volumes are given in standard cords (Shy's Table, Revised).

P I N E P U L P W O O D

Dbh	# Trees	Vol.
6	50	2
8	60	6
10	70	13
12	90	24
14	50	20
16	20	11
18	0	0
20+	0	0
SUMS	340	76
	=====	
	204 tons	

H A R D W O O D P U L P W O O D

Dbh	# Trees	Vol.
8	120	9
10	200	26
12	230	49
14	290	86
16	50	21
18	10	4
20+	0	0
SUMS	900	195
	=====	
	1,090 tons	

Chip-n-saw volumes and numbers of trees are based on a  
10 percent sample and volumes are given in cords.

P I N E C H I P - N - S A W

Dbh	# Trees	Vol.
8	0	0
10	40	7
12	200	52
14	0	0
SUMS	240	59
	=====	
	165 tons	



# CERTIFICATE OF SURVEY

PINEVILLE, LOUISIANA

FEBRUARY 3, 2012

TO ALL PARTIES INTERESTED IN TITLE TO TRACT OF LAND OR PREMISES SURVEYED: I HEREBY CERTIFY THAT THE SURVEY SHOWN HEREON BY HEAVY LINES WAS MADE BY ME OR UNDER MY DIRECT SUPERVISION AND THIS PLAT IS A CORRECT REPRESENTATION THEREOF AND CONFORMS TO THE REQUIREMENTS OF LAC TITLE 46:LXI, CHAPTER 29 FOR A CLASS "C" SURVEY.

SCALE: 1"=200'

FOR: NORVEL DALTON TAYLOR

DESCRIPTION: 42.049 ACRES BEING PART OF THE SW 1/4 OF THE SE 1/4 OF SECTION 21, AND PART OF THE NW 1/4 OF THE NE 1/4 OF SECTION 28, T12N-R1E, WINN PARISH, LOUISIANA

*Stephen B. Gremillion*

STEPHEN BARRETT GREMILLION, P.L.S. NO. 4447



TRAVERSE OF CENTER OF PARISH GRAVEL ROAD		
LINE	BEARING	DISTANCE
L1	N31°49'55"W	46.16'
L2	N35°48'25"W	75.36'
L3	N50°42'36"W	42.32'
L4	N77°02'47"W	41.87'
L5	S83°00'04"W	53.74'
L6	S79°51'52"W	152.03'

